

SAWCUT 1.5" X $\frac{1}{8}$ " & SEAL
w/ JOINT SEALANT

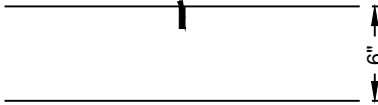

CONTROL JOINT

SAWCUT & SEAL
w/ JOINT SEALANT

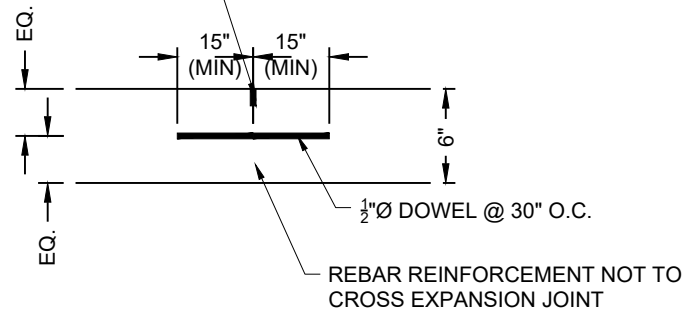

CONSTRUCTION JOINT

NOTE:

1. CONTROL JOINTS TO BE PLACED AT MAX 10' INTERVALS.
2. CONSTRUCTION JOINTS TO BE PLACED AT MAX 40' INTERVALS.
3. DOWELS SHALL BE CENTERED IN THE P.C.C. SECTION AND SHALL BE PLACED PARALLEL TO THE TOP OF THE CONCRETE SURFACE WITHIN A TOLERANCE OF $\pm \frac{1}{16}$ ".
4. EXPOSED END OF DOWEL SHALL BE GREASED PRIOR TO POURING PCC PAVEMENT. THE LENGTH OF THE DOWELS AND TIE BARS TO BE EMBEDDED 15" INTO THE SLAB.
5. DOWELS SHALL BE 30" LONG, $\frac{1}{2}$ " DIAMETER, SMOOTH WITH SAWCUT ENDS, NOT SHEARED.

	JOINT DETAILS	DRAWING No.	
		EJ-1	